

Source: 2022 PA Department of Transportation traffic count dataset

- Land Use**
- Agriculture
 - Park/Recreation
 - Residential
 - Commercial
 - Industrial
 - Communication/Utilities
 - Public/Institutional
 - Mixed
 - Undeveloped

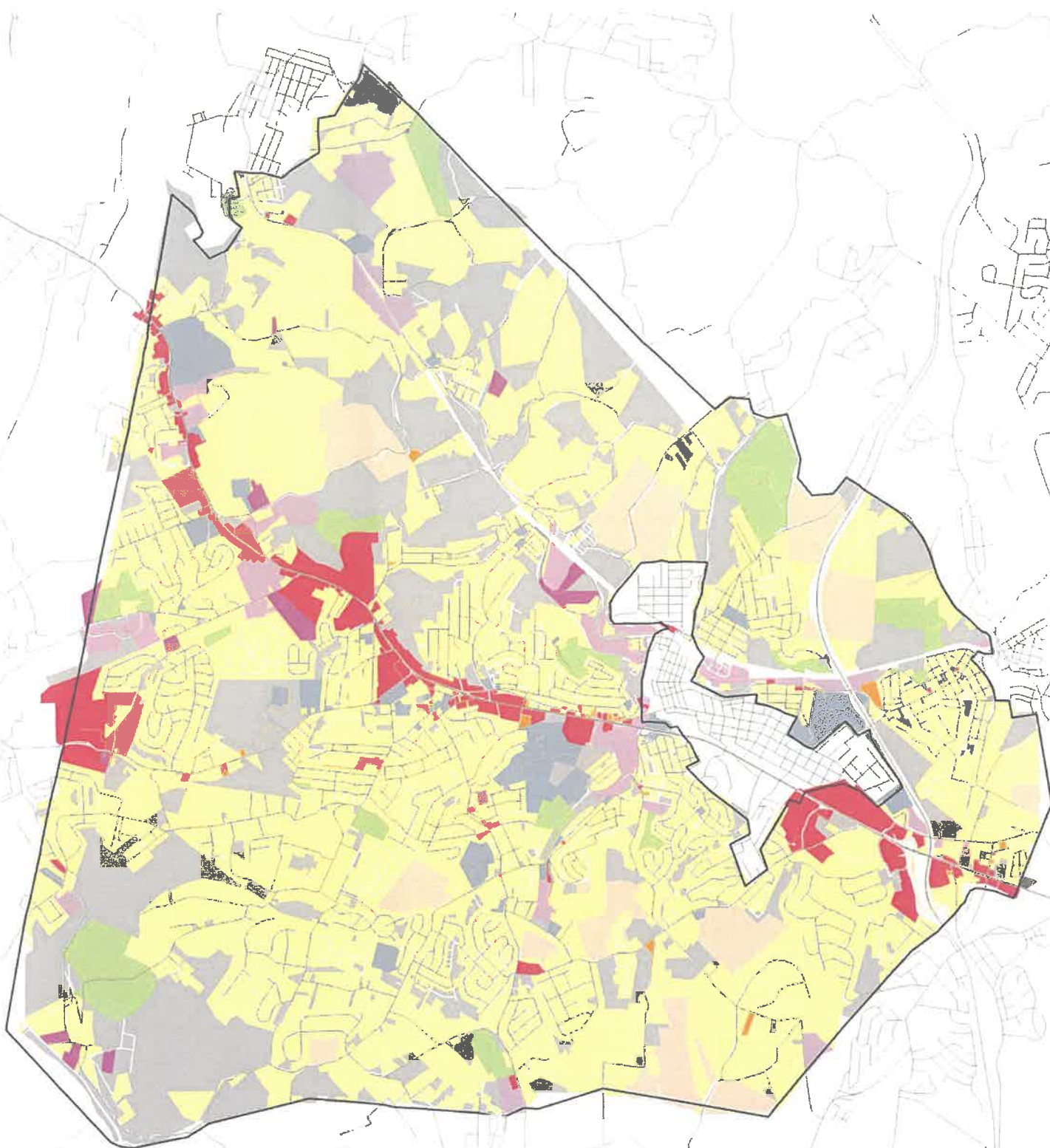

Source: Westmoreland County 2017 parcel data

environmental planning & design LLC

landscape architects | urban designers | community planners

EXISTING LAND USE MAP

NORTH HUNTINGDON

DECEMBER 2022
Drawing No. 22802202

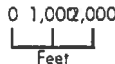

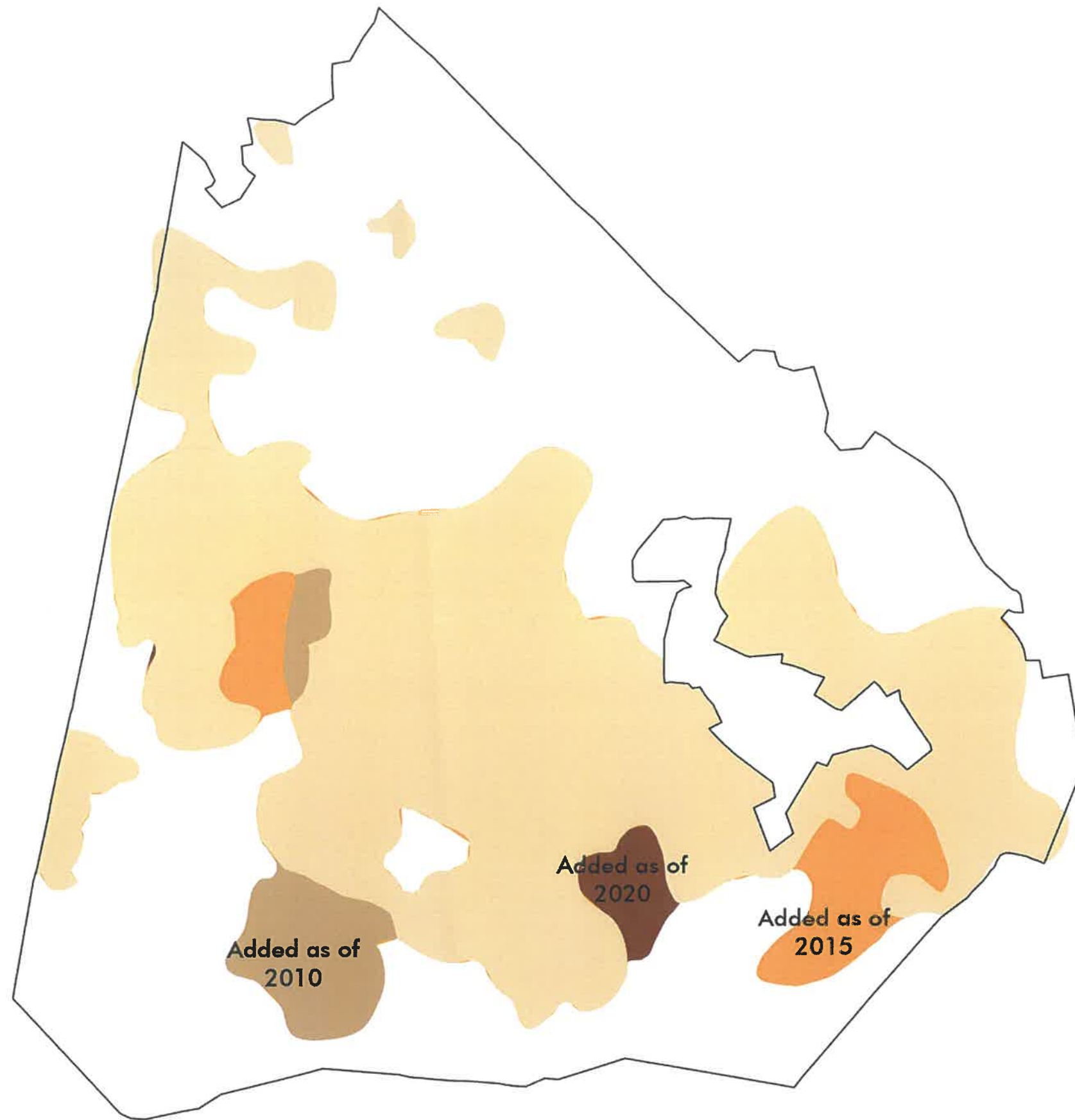

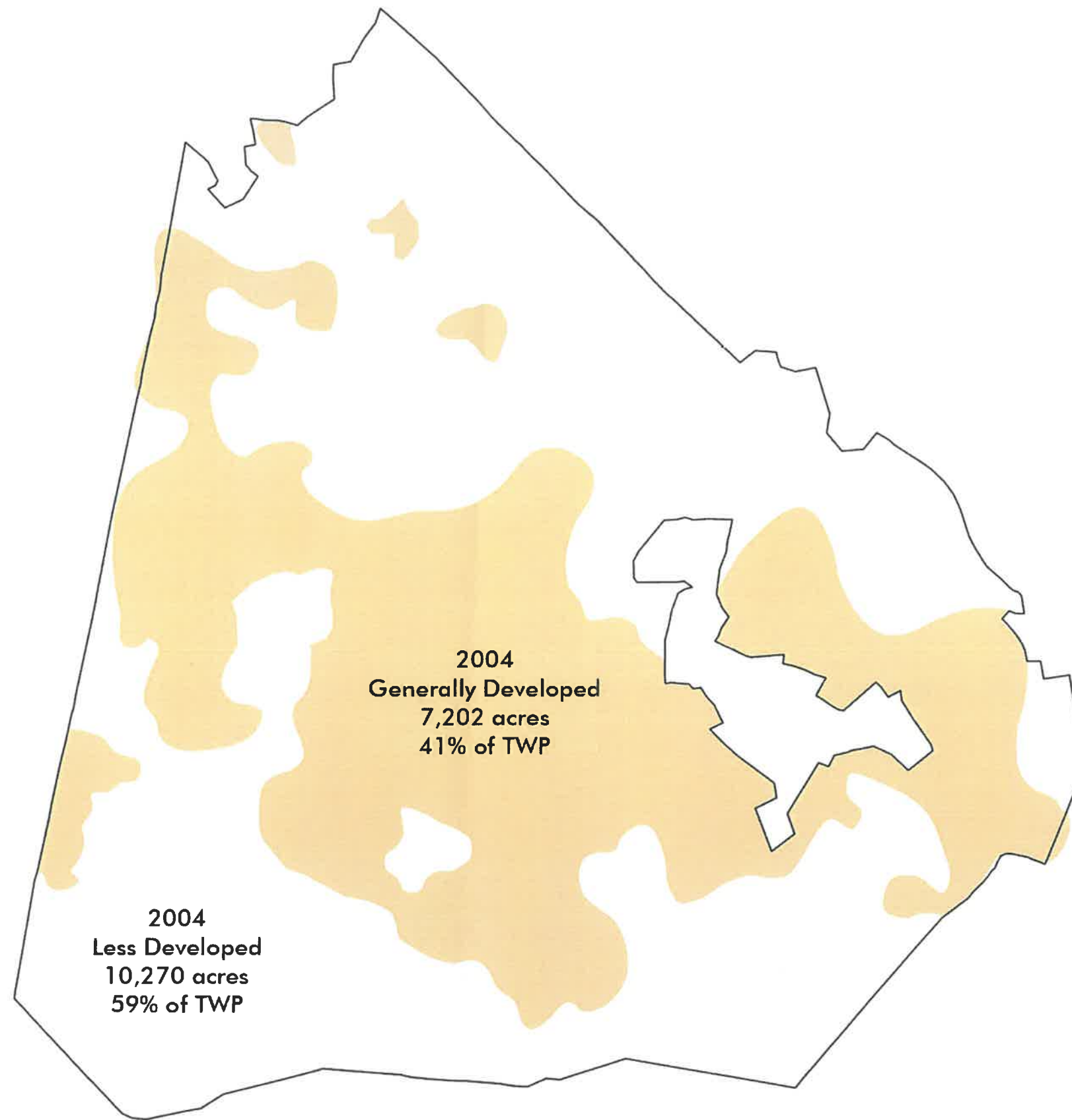

Generally Developed - Land used/developed according to the full capacity of existing Zoning/Subdivision standards

Less Developed - Land used/developed below the capacity of existing Zoning/Subdivision standards

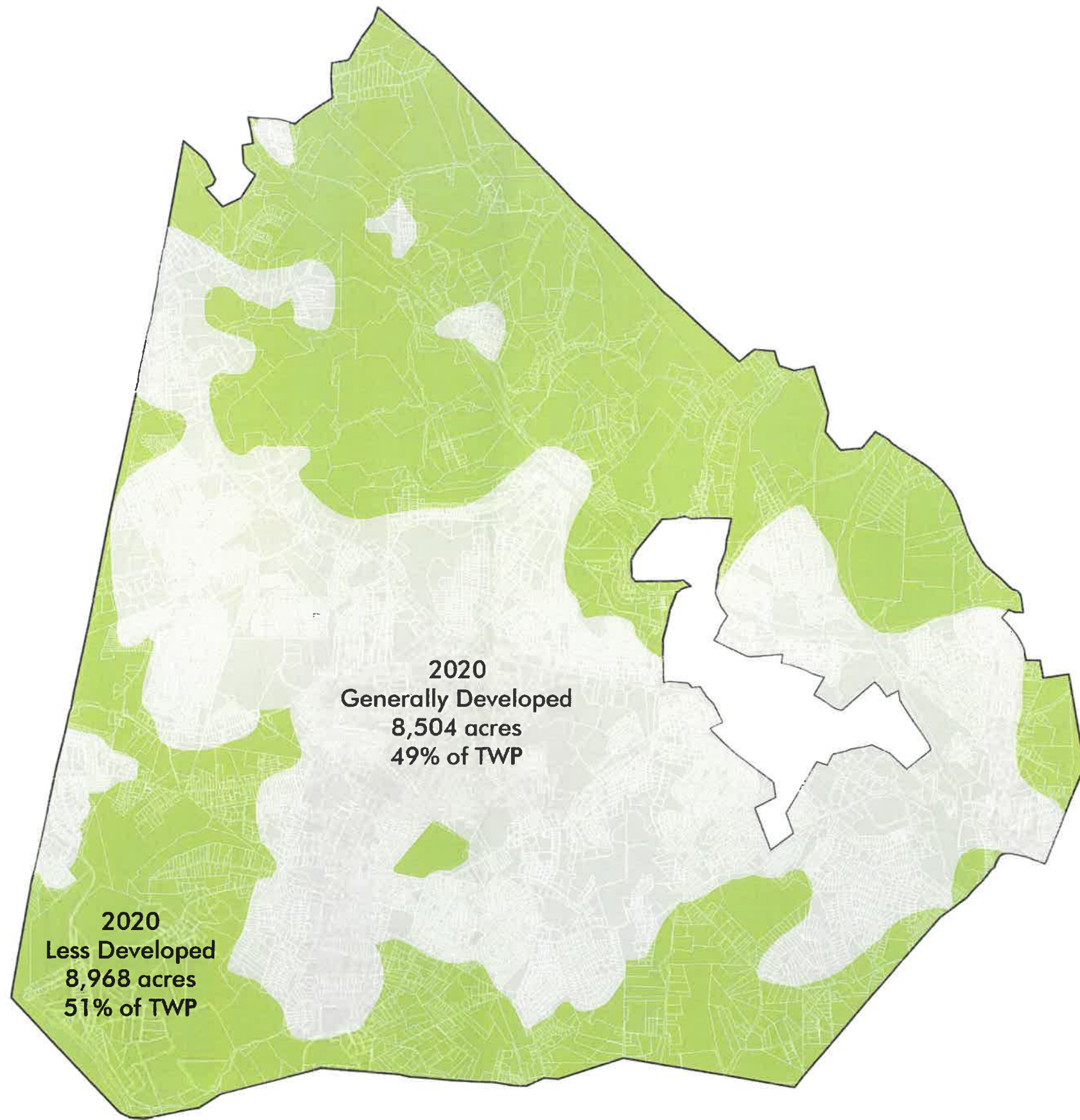

2020
Generally Developed
8,504 acres
49% of TWP

2020
Less Developed
8,968 acres
51% of TWP

Generally Developed - Land used/developed according to the full capacity of existing Zoning/Subdivision standards

Less Developed - Land used/developed below the capacity of existing Zoning/Subdivision standards

TOWNSHIP BUILDING PERMIT DATA

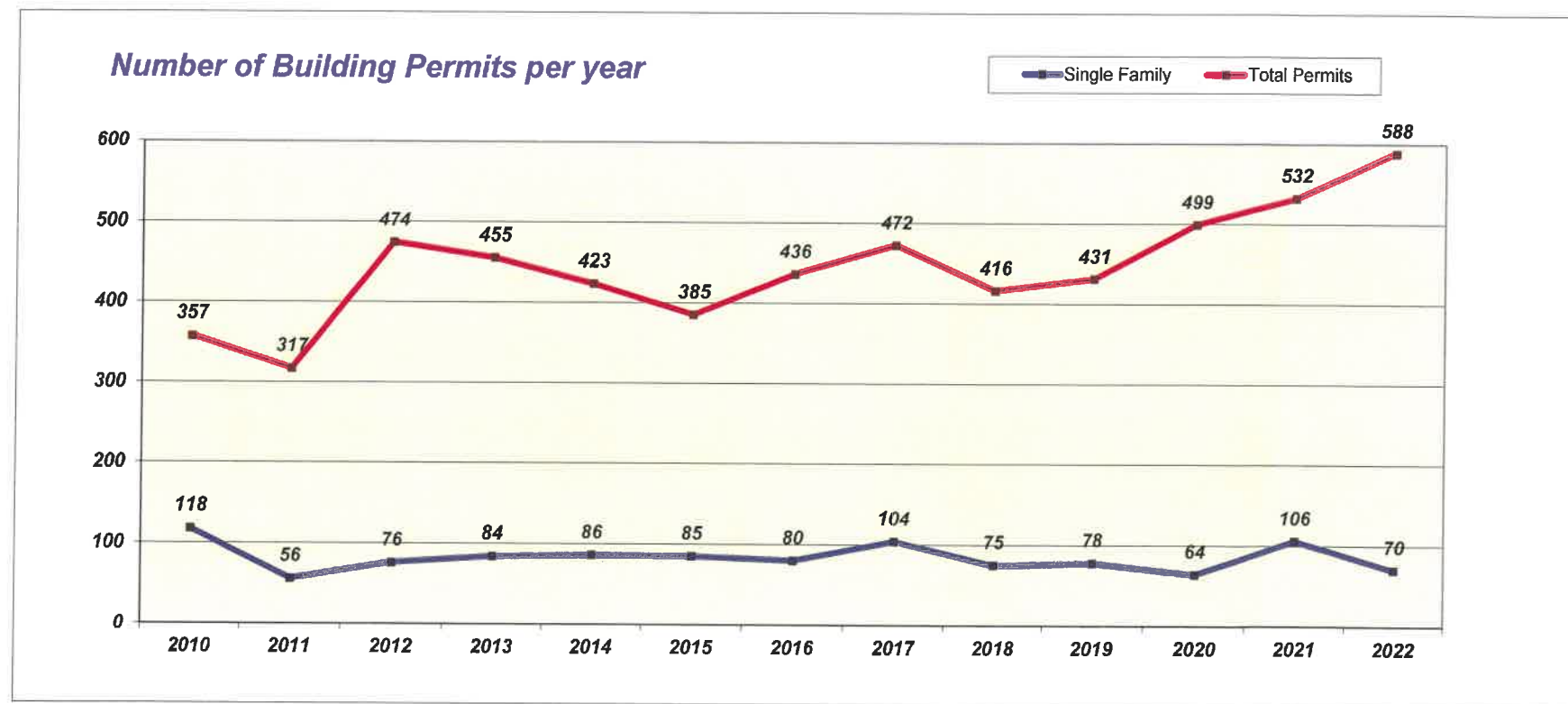

TOWNSHIP BUILDING PERMIT DATA

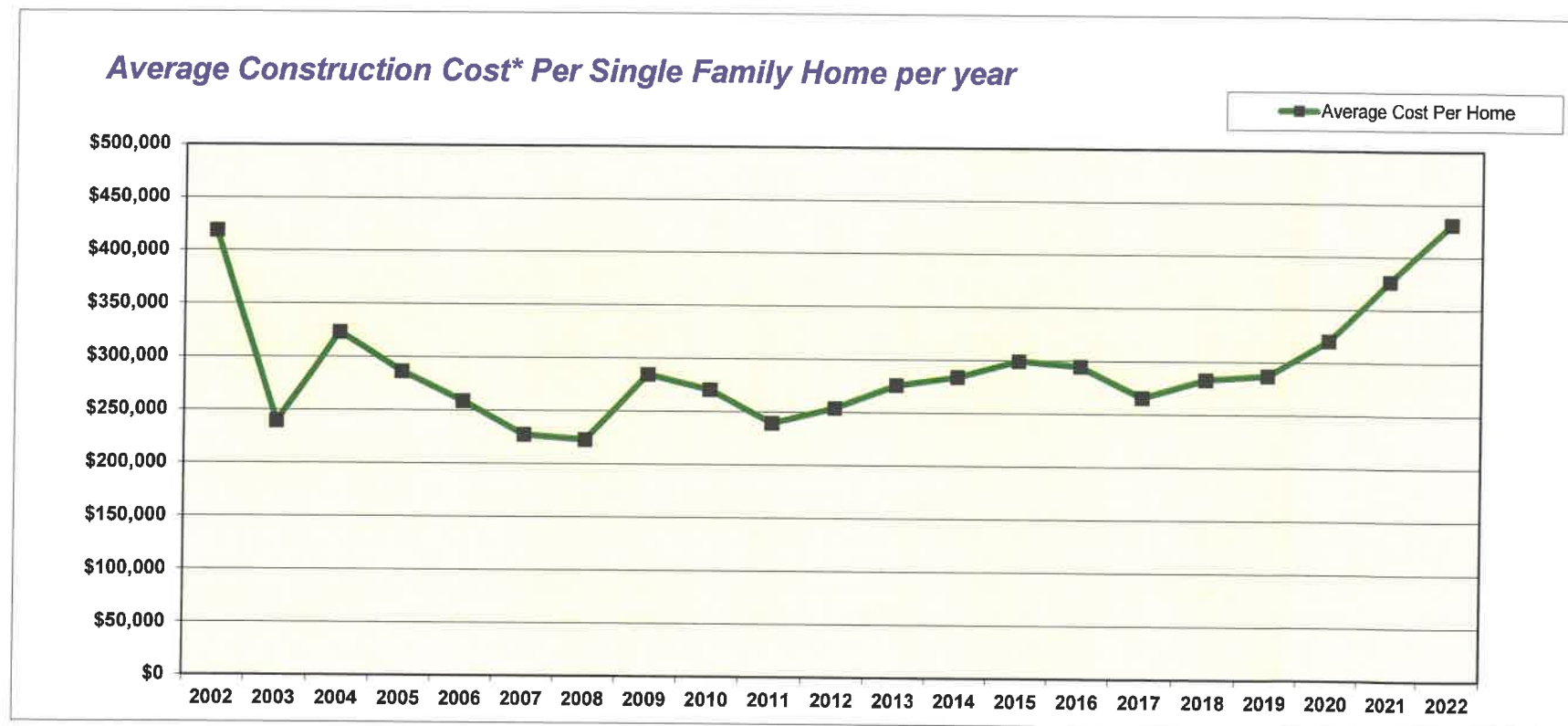

*May include cost factors due to public infrastructure extensions, such as roads and utilities.

RATE OF GROWTH (2010-2020)

Key Takeaways:

±200 new residents each year¹ moving into newly constructed single-family homes

±75 acres developed each year² of which were generally farmland or woodlands

1. Estimated between 2010 and 2020 using TWP building permit data, assuming a median household size of 2.34 residents per unit.

2. Estimated between 2010 and 2020 based on GIS satellite imagery analysis.

*Farm land Preservation
Act*

CENSUS DATA

Select data related to housing development/growth

	2010	2020	Decade Change
Total population	30,609	31,880	+1,271
Total housing units (both single and multi-family)	13,018	13,576	+558
Vacancy rate of housing units	5.1%	4.4%	-0.7%
Median household size	2.35	2.34	-0.01
School District total student enrollment*	5,197	5,117	-80

All data from the 2020 Decennial Census survey.

*PA Dept. of Education reports. Norwin SD includes Irwin/North Irwin not included in the North Huntingdon census data.